

**APPROVED**  
By Stuart Jacobson at 9:58 am, Mar 09, 2021

3/6/2021

**Worklist: 4824**

<u>LAB CASE</u>	<u>ITEM</u>	<u>ITEM TYPE</u>	<u>DESCRIPTION</u>
P2021-0371	1	BCK	Alcohol Analysis
P2021-0439	1	BCK	Alcohol Analysis
P2021-0442	1	BCK	Alcohol Analysis
P2021-0498	2	BCK	Alcohol Analysis
P2021-0499	2	BCK	Alcohol Analysis
P2021-0501	1	BCK	Alcohol Analysis
P2021-0502	1	BCK	Alcohol Analysis
P2021-0503	1	BCK	Alcohol Analysis
P2021-0504	1	BCK	Alcohol Analysis
P2021-0584	1	BCK	Alcohol Analysis
P2021-0594	1	BCK	Alcohol Analysis

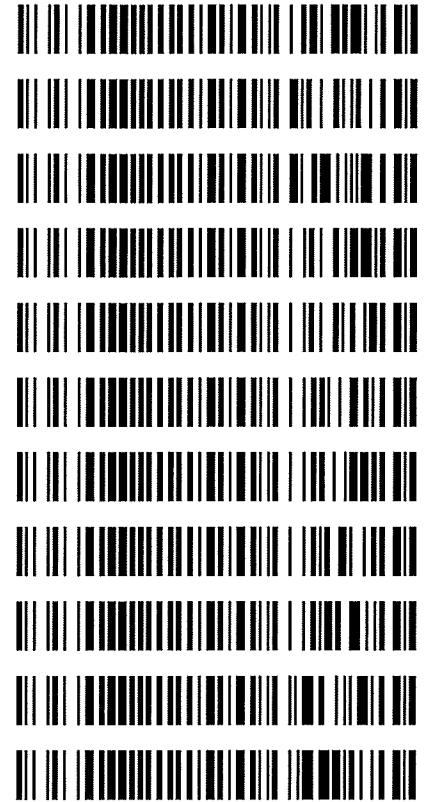

15

**Quantitative Analysis for Ethanol & Qualitative Analysis for Other Volatiles**

*Analytical Method(s): 1.0*

**Device: Hamilton MICROLAB Liquid Processor/Dilutor Serial Number: ML600GB9897**

**Volatiles Quality Assurance Controls**

**Run Date(s): 03/06/2021**

Calibration curve ran 03/04/2021 -- Worklist 4815

Control level	Expiration	Lot #	Target Value	Acceptable Range	Overall Results
Level 1	Jul-23	1907006	0.0764	0.0688-0.0840	0.0751 g/100cc 0.0773 g/100cc g/100cc
Level 2	Jul-23	1907007	0.2170	0.1953-0.2387	0.2116 g/100cc g/100cc
<b>Multi-Component mixture:</b>			<b>Lot #</b>	<b>FN07101701</b>	
<b>Curve Fit:</b>		<b>Column 1</b>	<b>0.99996</b>	<b>Column2</b>	<b>0.99988</b>

**Ethanol Calibration Reference Material**

Calibrator level	Target Value	Acceptable Range	Column 1	Column 2	Precision	Mean
50	0.050	0.045 - 0.055	0.0513	0.0527	0.0014	0.052
100	0.100	0.090 - 0.110	0.1001	0.1000	0.0001	0.1
200	0.200	0.180 - 0.220	0.1991	0.1981	0.0010	0.1986
300	0.300	0.270 - 0.330	0.2977	0.2964	0.0013	0.297
400	0.400	0.360 - 0.440			0	#DIV/0!
500	0.500	0.450 - 0.550	0.5014	0.5025	0.0011	0.5019

**Aqueous Controls**

Control level	Target Value	Acceptable Range	Overall Results
80	0.080	0.076 - 0.084	0.080 g/100cc

TS

Sample Name : MULTI-COMP MIX  
 Vial # : 2  
 Data Filename : MULTI-COMP MIX\_362021\_002.gcd  
 Method Filename : ALCOHOL.gcm  
 Batch Filename : 030621\_TS.gcb  
 Date Acquired : 3/6/2021 10:58:51 AM  
 Date Processed : 3/8/2021 7:28:00 AM

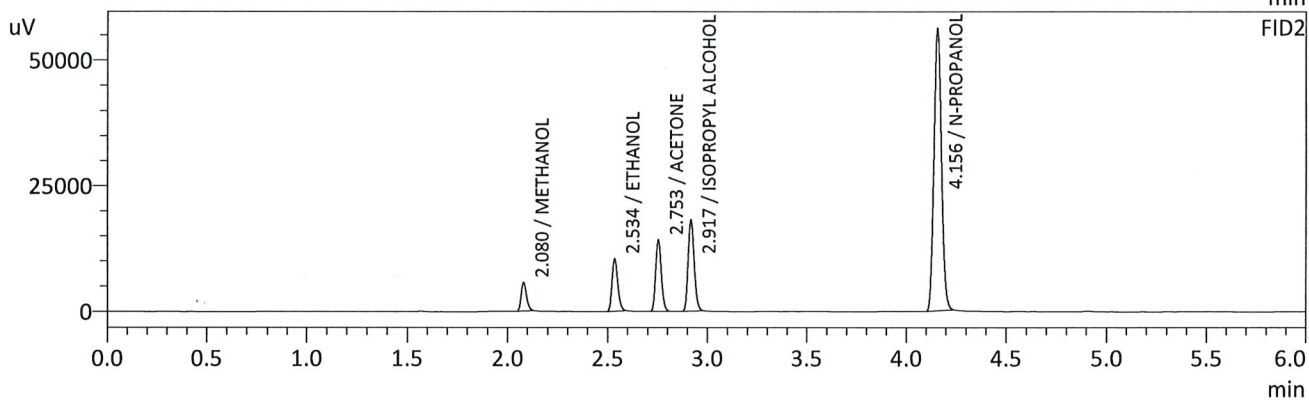
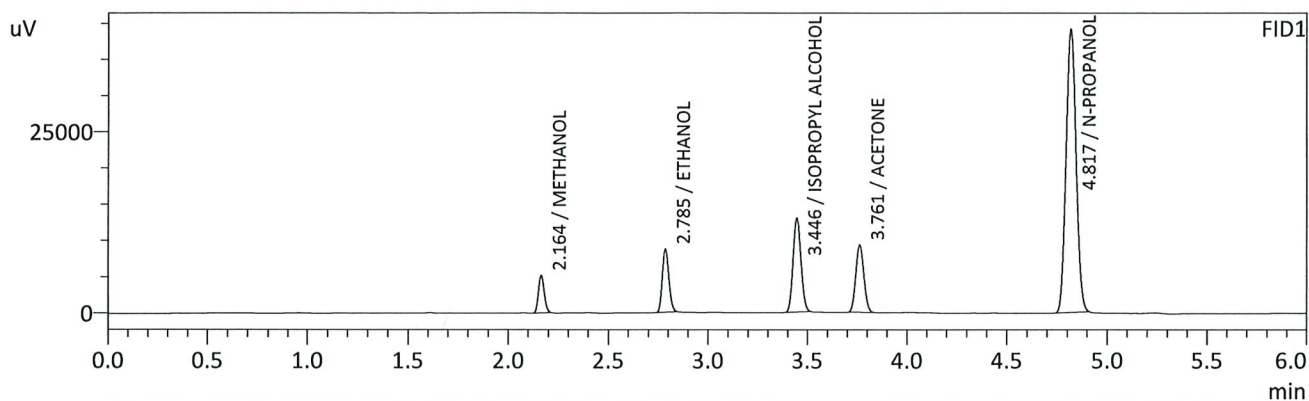

FID1

Name	Conc.	Unit	Area	Height
METHANOL	1.0000	g/100cc	10371	5149
ACETALDEHYDE	--	g/100cc	--	--
ETHANOL	0.0753	g/100cc	20040	8646
ISOPROPYL ALCOHOL	1.0000	g/100cc	35901	12886
ACETONE	1.0000	g/100cc	26304	9172
N-PROPANOL	0.0000	g/100cc	136194	39007
DFE	--	g/100cc	--	--
TFE	--	g/100cc	--	--

FID2

Name	Conc.	Unit	Area	Height
ACETALDEHYDE	--	g/100cc	--	--
METHANOL	1.0000	g/100cc	10647	5670
ETHANOL	0.0760	g/100cc	20623	10217
ACETONE	1.0000	g/100cc	28401	14124
ISOPROPYL ALCOHOL	1.0000	g/100cc	38204	17955
N-PROPANOL	0.0000	g/100cc	147026	56168
DFE	--	g/100cc	--	--
TFE	--	g/100cc	--	--

15

Sample Name : INT STD BLK 1  
 Vial # : 1  
 Data Filename : INT STD BLK 1\_362021\_001.gcd  
 Method Filename : ALCOHOL.gcm  
 Batch Filename : 030621\_TS.gcb  
 Date Acquired : 3/6/2021 10:50:10 AM  
 Date Processed : 3/8/2021 7:27:58 AM

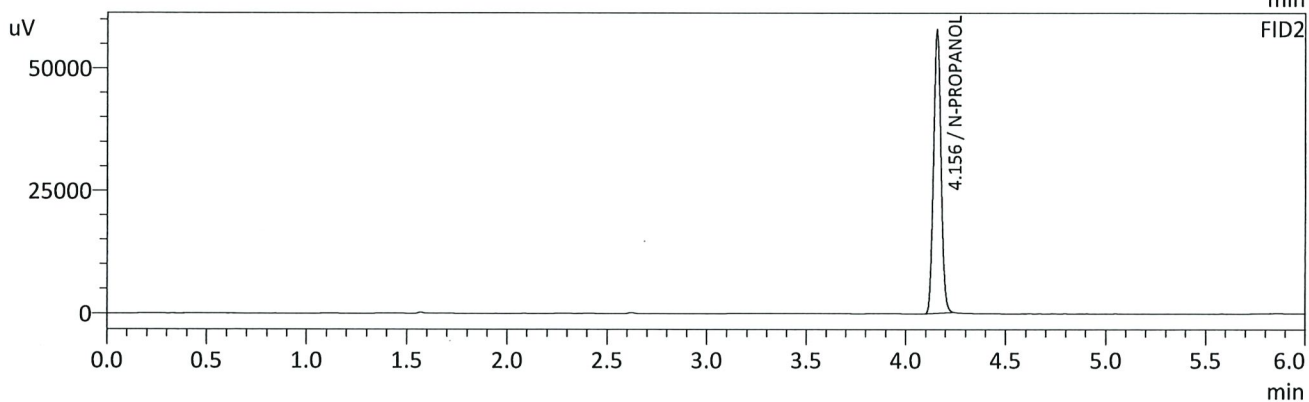
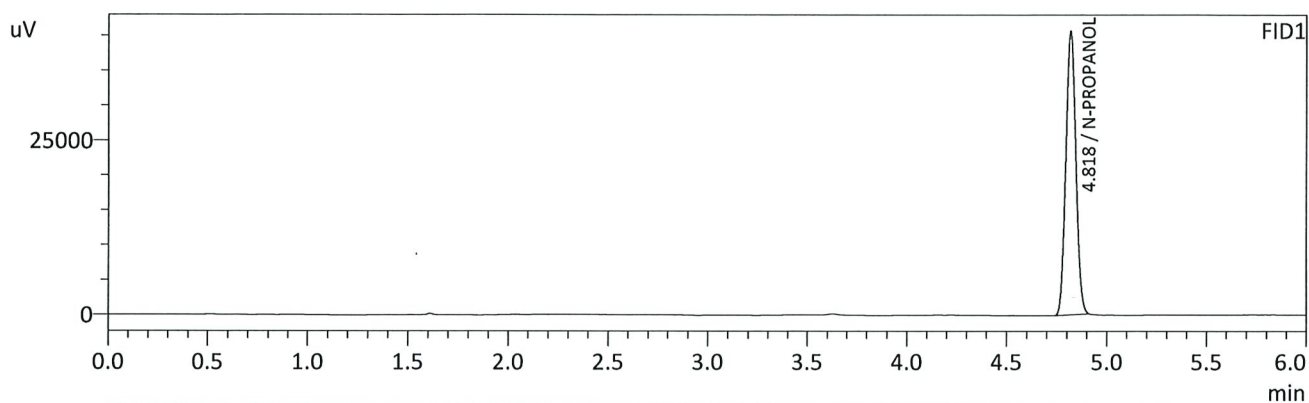

## FID1

Name	Conc.	Unit	Area	Height
METHANOL	--	g/100cc	--	--
ACETALDEHYDE	--	g/100cc	--	--
ETHANOL	--	g/100cc	--	--
ISOPROPYL ALCOHOL	--	g/100cc	--	--
ACETONE	--	g/100cc	--	--
N-PROPANOL	0.0000	g/100cc	142022	40576
DFE	--	g/100cc	--	--
TFE	--	g/100cc	--	--

## FID2

Name	Conc.	Unit	Area	Height
ACETALDEHYDE	--	g/100cc	--	--
METHANOL	--	g/100cc	--	--
ETHANOL	--	g/100cc	--	--
ACETONE	--	g/100cc	--	--
ISOPROPYL ALCOHOL	--	g/100cc	--	--
N-PROPANOL	0.0000	g/100cc	152507	57777
DFE	--	g/100cc	--	--
TFE	--	g/100cc	--	--

Sample Name : INT STD BLK 2  
 Vial # : 3  
 Data Filename : INT STD BLK 2\_362021\_003.gcd  
 Method Filename : ALCOHOL.gcm  
 Batch Filename : 030621\_TS.gcb  
 Date Acquired : 3/6/2021 11:07:35 AM  
 Date Processed : 3/8/2021 7:28:01 AM

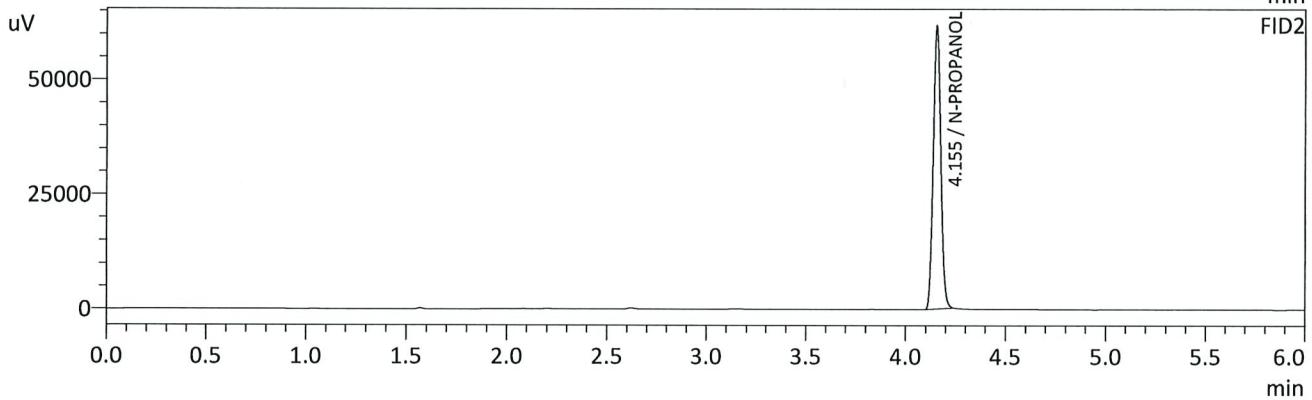
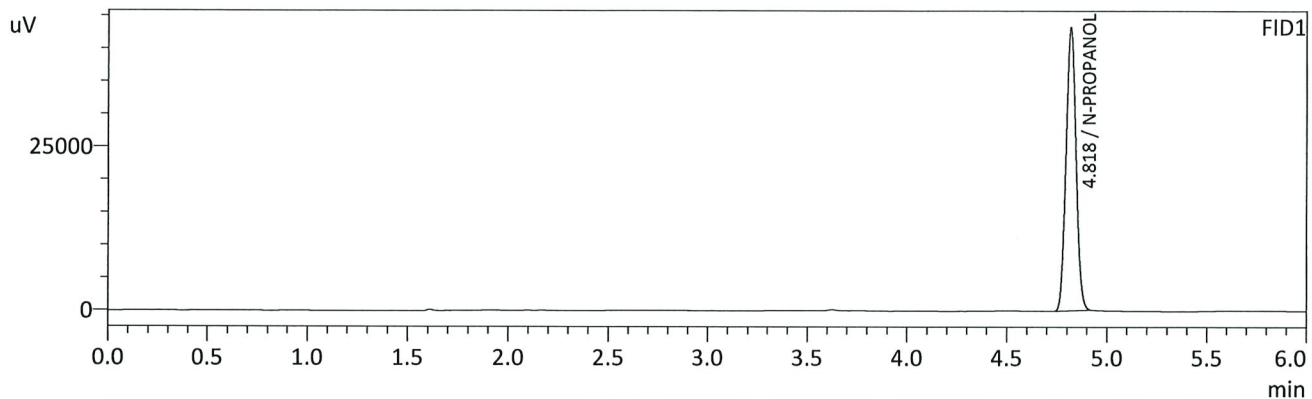

## FID1

Name	Conc.	Unit	Area	Height
METHANOL	--	g/100cc	--	--
ACETALDEHYDE	--	g/100cc	--	--
ETHANOL	--	g/100cc	--	--
ISOPROPYL ALCOHOL	--	g/100cc	--	--
ACETONE	--	g/100cc	--	--
N-PROPANOL	0.0000	g/100cc	151138	43148
DFE	--	g/100cc	--	--
TFE	--	g/100cc	--	--

## FID2

Name	Conc.	Unit	Area	Height
ACETALDEHYDE	--	g/100cc	--	--
METHANOL	--	g/100cc	--	--
ETHANOL	--	g/100cc	--	--
ACETONE	--	g/100cc	--	--
ISOPROPYL ALCOHOL	--	g/100cc	--	--
N-PROPANOL	0.0000	g/100cc	162446	61464
DFE	--	g/100cc	--	--
TFE	--	g/100cc	--	--



TS

**VOLATILES DETERMINATION CASEFILE WORKSHEET**

Laboratory No.: QC 1-1

Analysis Date(s): 03/06/2021

	Column 1 FID A	Column 2 FID B	Column Precision	Mean Value	Sample A-B Difference	Over-all Mean
Sample Results	0.0749	0.0752	0.0003	0.0750	0.0002	0.0751
(g/100cc)	0.0751	0.0754	0.0003	0.0752		

**Analysis Method**

Refer to Blood Alcohol Method #1

**Instrument Information**

*Instrument information is stored centrally.*

Refer to Instrument Method: Alcohol.m/.gcm, Volatiles.m/.gcm

**Reporting of Results**

Uncertainty of Measurement (UM%): 5.00%

Overall Mean (g/100cc)	Low	High	5% of Mean
0.075	0.071	0.079	0.004

Reported Result	
0.075	

*Calibration and control data are stored centrally.*

13

Sample Name : QC-1-1-A  
 Vial # : 4  
 Data Filename : QC-1-1-A\_362021\_004.gcd  
 Method Filename : ALCOHOL.gcm  
 Batch Filename : 030621\_TS.gcb  
 Date Acquired : 3/6/2021 11:16:38 AM  
 Date Processed : 3/8/2021 7:28:02 AM

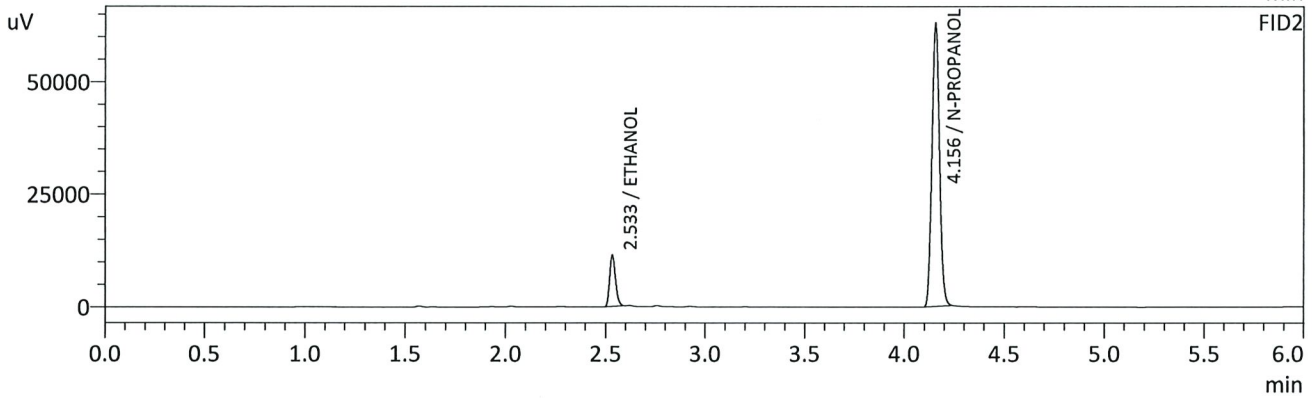
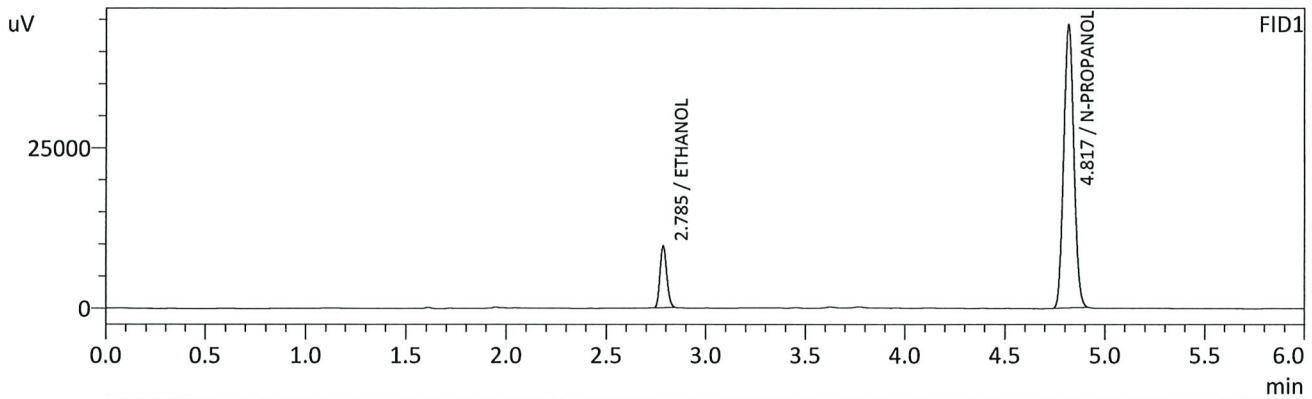

FID1

Name	Conc.	Unit	Area	Height
METHANOL	--	g/100cc	--	--
ACETALDEHYDE	--	g/100cc	--	--
ETHANOL	0.0749	g/100cc	22671	9581
ISOPROPYL ALCOHOL	--	g/100cc	--	--
ACETONE	--	g/100cc	--	--
N-PROPANOL	0.0000	g/100cc	154971	44051
DFE	--	g/100cc	--	--
TFE	--	g/100cc	--	--

FID2

Name	Conc.	Unit	Area	Height
ACETALDEHYDE	--	g/100cc	--	--
METHANOL	--	g/100cc	--	--
ETHANOL	0.0752	g/100cc	23014	11392
ACETONE	--	g/100cc	--	--
ISOPROPYL ALCOHOL	--	g/100cc	--	--
N-PROPANOL	0.0000	g/100cc	165930	62848
DFE	--	g/100cc	--	--
TFE	--	g/100cc	--	--

13

Sample Name : QC-1-1-B  
 Vial # : 5  
 Data Filename : QC-1-1-B\_362021\_005.gcd  
 Method Filename : ALCOHOL.gcm  
 Batch Filename : 030621\_TS.gcb  
 Date Acquired : 3/6/2021 11:25:36 AM  
 Date Processed : 3/8/2021 7:28:03 AM

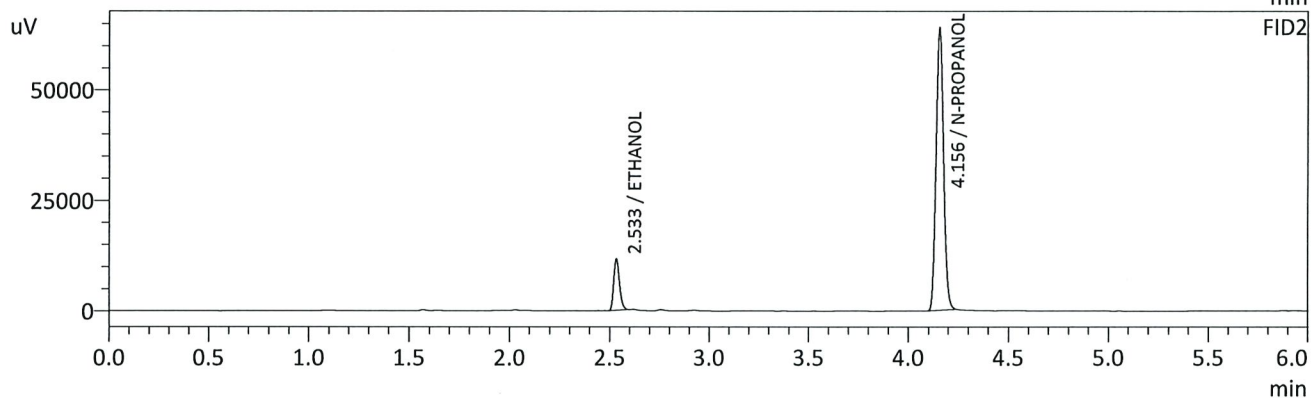
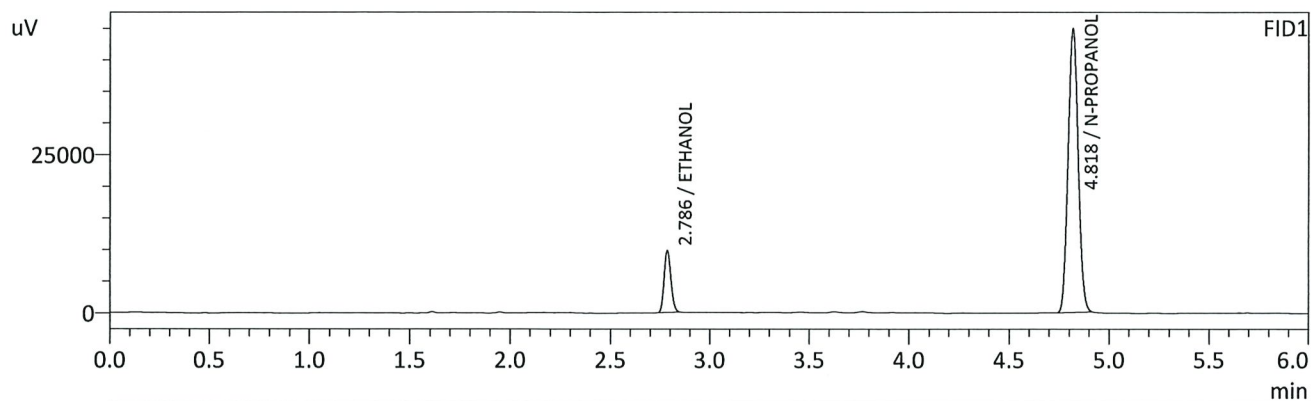

FID1

Name	Conc.	Unit	Area	Height
METHANOL	--	g/100cc	--	--
ACETALDEHYDE	--	g/100cc	--	--
ETHANOL	0.0751	g/100cc	23032	9720
ISOPROPYL ALCOHOL	--	g/100cc	--	--
ACETONE	--	g/100cc	--	--
N-PROPANOL	0.0000	g/100cc	157066	44792
DFE	--	g/100cc	--	--
TFE	--	g/100cc	--	--

FID2

Name	Conc.	Unit	Area	Height
ACETALDEHYDE	--	g/100cc	--	--
METHANOL	--	g/100cc	--	--
ETHANOL	0.0754	g/100cc	23373	11552
ACETONE	--	g/100cc	--	--
ISOPROPYL ALCOHOL	--	g/100cc	--	--
N-PROPANOL	0.0000	g/100cc	168191	63886
DFE	--	g/100cc	--	--
TFE	--	g/100cc	--	--



15

**VOLATILES DETERMINATION CASEFILE WORKSHEET**

Laboratory No.: 0.08 QA

Analysis Date(s): 03/06/2021

	Column 1 FID A	Column 2 FID B	Column Precision	Mean Value	Sample A-B Difference	Over-all Mean
Sample Results	0.0798	0.0801	0.0003	0.0799	0.0007	0.0803
(g/100cc)	0.0805	0.0808	0.0003	0.0806		

**Analysis Method**

Refer to Blood Alcohol Method #1

**Instrument Information**

*Instrument information is stored centrally.*

Refer to Instrument Method: Alcohol.m/.gcm, Volatiles.m/.gcm

**Reporting of Results**

Uncertainty of Measurement (UM%): 5.00%

Overall Mean (g/100cc)	Low	High	5% of Mean
0.080	0.076	0.084	0.004

Reported Result	
0.080	

*Calibration and control data are stored centrally.*

TS

Sample Name : 0.08 QA - A  
 Vial # : 6  
 Data Filename : 0.08 QA - A\_362021\_006.gcd  
 Method Filename : ALCOHOL.gcm  
 Batch Filename : 030621\_TS.gcb  
 Date Acquired : 3/6/2021 11:34:28 AM  
 Date Processed : 3/8/2021 7:28:04 AM

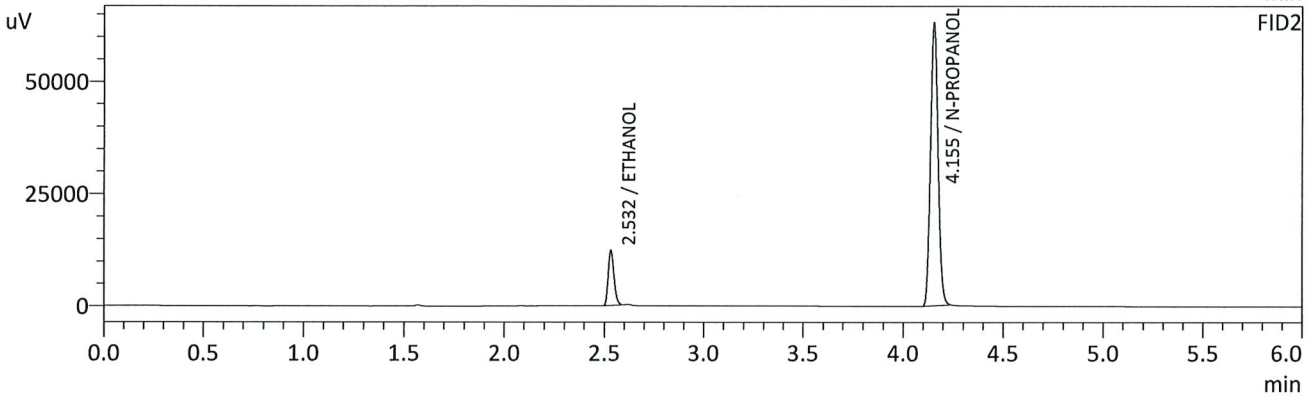
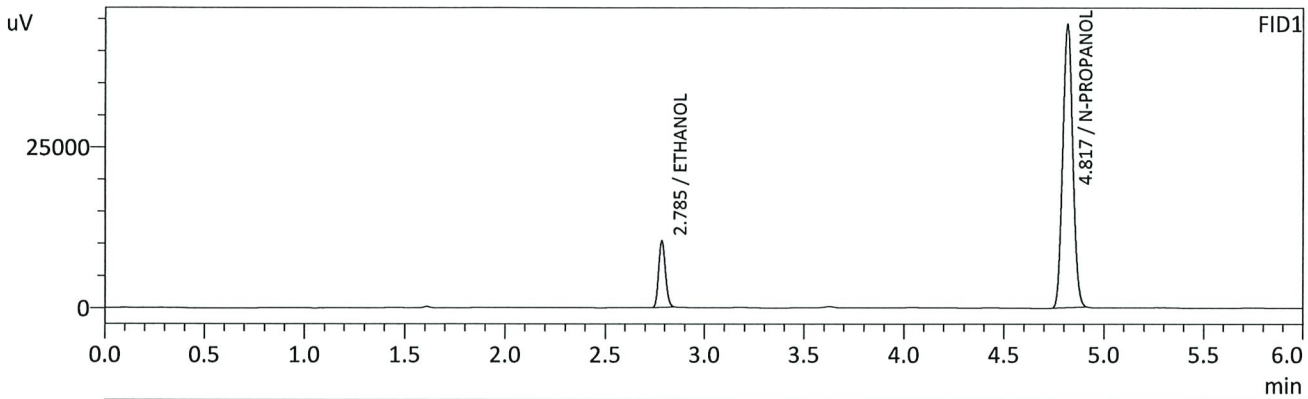

FID1

Name	Conc.	Unit	Area	Height
METHANOL	--	g/100cc	--	--
ACETALDEHYDE	--	g/100cc	--	--
ETHANOL	0.0798	g/100cc	24139	10268
ISOPROPYL ALCOHOL	--	g/100cc	--	--
ACETONE	--	g/100cc	--	--
N-PROPANOL	0.0000	g/100cc	154588	43954
DFE	--	g/100cc	--	--
TFE	--	g/100cc	--	--

FID2

Name	Conc.	Unit	Area	Height
ACETALDEHYDE	--	g/100cc	--	--
METHANOL	--	g/100cc	--	--
ETHANOL	0.0801	g/100cc	24644	12278
ACETONE	--	g/100cc	--	--
ISOPROPYL ALCOHOL	--	g/100cc	--	--
N-PROPANOL	0.0000	g/100cc	165764	62743
DFE	--	g/100cc	--	--
TFE	--	g/100cc	--	--

TS

Sample Name : 0.08 QA - B  
 Vial # : 7  
 Data Filename : 0.08 QA - B\_362021\_007.gcd  
 Method Filename : ALCOHOL.gcm  
 Batch Filename : 030621\_TS.gcb  
 Date Acquired : 3/6/2021 11:43:08 AM  
 Date Processed : 3/8/2021 7:28:06 AM

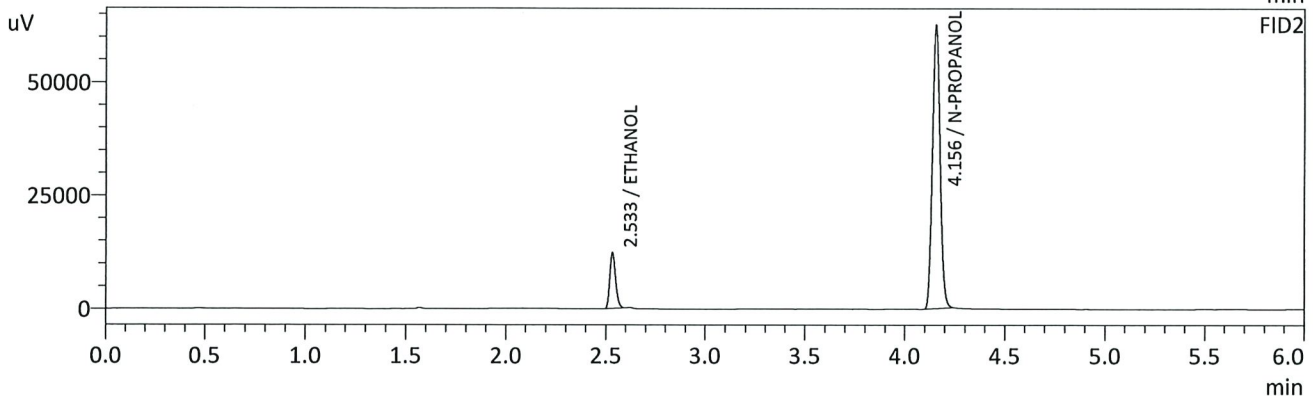
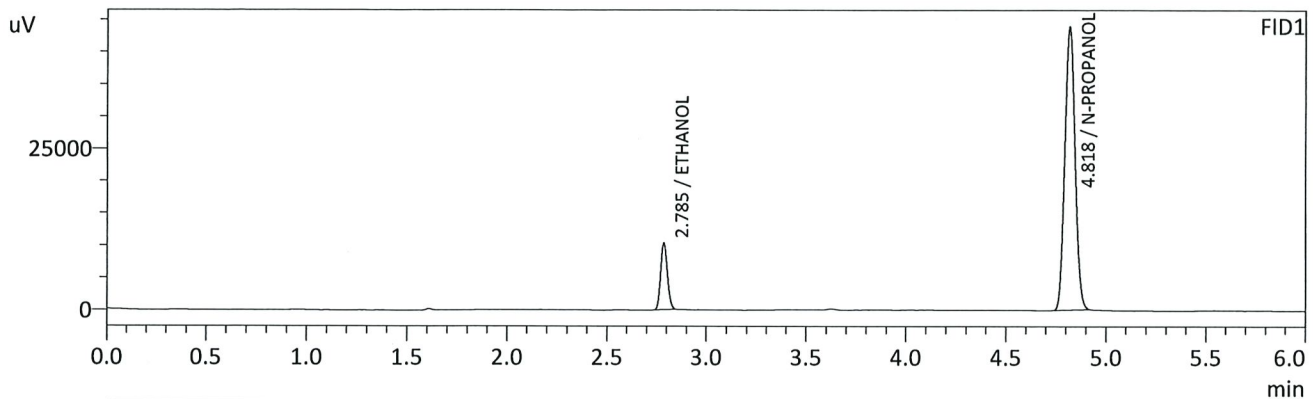

FID1

Name	Conc.	Unit	Area	Height
METHANOL	--	g/100cc	--	--
ACETALDEHYDE	--	g/100cc	--	--
ETHANOL	0.0805	g/100cc	24223	10267
ISOPROPYL ALCOHOL	--	g/100cc	--	--
ACETONE	--	g/100cc	--	--
N-PROPANOL	0.0000	g/100cc	153771	43819
DFE	--	g/100cc	--	--
TFE	--	g/100cc	--	--

FID2

Name	Conc.	Unit	Area	Height
ACETALDEHYDE	--	g/100cc	--	--
METHANOL	--	g/100cc	--	--
ETHANOL	0.0808	g/100cc	24712	12255
ACETONE	--	g/100cc	--	--
ISOPROPYL ALCOHOL	--	g/100cc	--	--
N-PROPANOL	0.0000	g/100cc	164652	62452
DFE	--	g/100cc	--	--
TFE	--	g/100cc	--	--

15

**VOLATILES DETERMINATION CASEFILE WORKSHEET**

Laboratory No.: QC2-1

Analysis Date(s): 03/06/2021

	Column 1 FID A	Column 2 FID B	Column Precision	Mean Value	Sample A-B Difference	Over-all Mean
Sample Results	0.2135	0.2132	0.0003	0.2133	0.0035	0.2116
(g/100cc)	0.2100	0.2097	0.0003	0.2098		

**Analysis Method**

Refer to Blood Alcohol Method #1

**Instrument Information**

*Instrument information is stored centrally.*

Refer to Instrument Method: Alcohol.m/.gcm, Volatiles.m/.gcm

**Reporting of Results**

Uncertainty of Measurement (UM%): 5.00%

Overall Mean (g/100cc)	Low	High	5% of Mean
0.211	0.200	0.222	0.011

Reported Result	
0.211	

*Calibration and control data are stored centrally.*

AS

Sample Name : QC-2-1-A  
 Vial # : 26  
 Data Filename : QC-2-1-A\_362021\_026.gcd  
 Method Filename : ALCOHOL.gcm  
 Batch Filename : 030621\_TS.gcb  
 Date Acquired : 3/6/2021 2:30:59 PM  
 Date Processed : 3/8/2021 7:28:29 AM

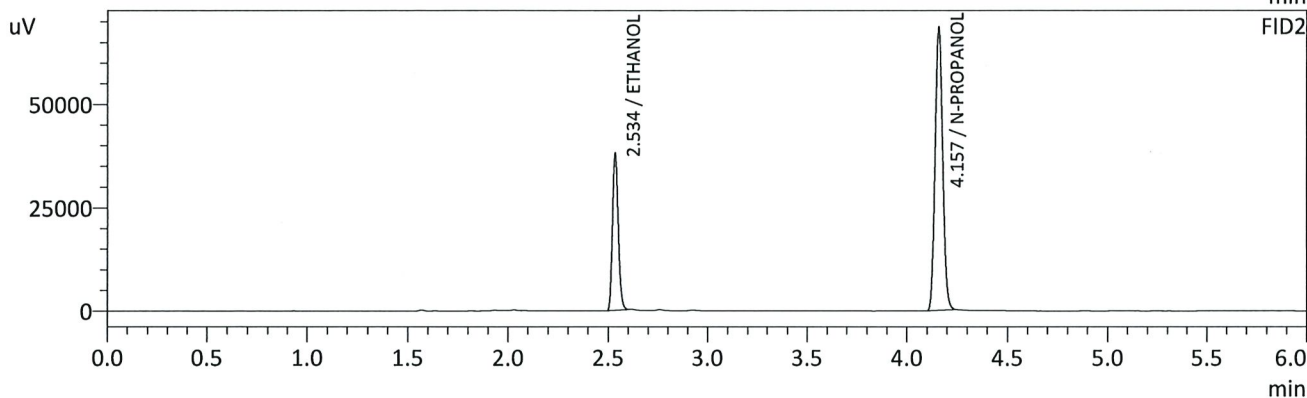
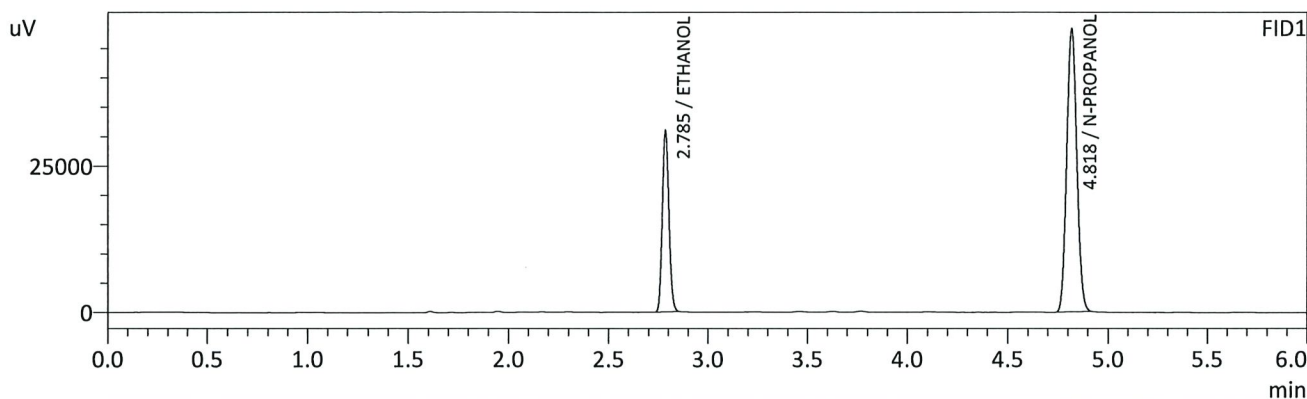

FID1

Name	Conc.	Unit	Area	Height
METHANOL	--	g/100cc	--	--
ACETALDEHYDE	--	g/100cc	--	--
ETHANOL	0.2135	g/100cc	72292	30917
ISOPROPYL ALCOHOL	--	g/100cc	--	--
ACETONE	--	g/100cc	--	--
N-PROPANOL	0.0000	g/100cc	169206	48242
DFE	--	g/100cc	--	--
TFE	--	g/100cc	--	--

FID2

Name	Conc.	Unit	Area	Height
ACETALDEHYDE	--	g/100cc	--	--
METHANOL	--	g/100cc	--	--
ETHANOL	0.2132	g/100cc	75587	37539
ACETONE	--	g/100cc	--	--
ISOPROPYL ALCOHOL	--	g/100cc	--	--
N-PROPANOL	0.0000	g/100cc	180524	68226
DFE	--	g/100cc	--	--
TFE	--	g/100cc	--	--



TS

Sample Name : QC-2-1-B  
 Vial # : 27  
 Data Filename : QC-2-1-B\_362021\_027.gcd  
 Method Filename : ALCOHOL.gcm  
 Batch Filename : 030621\_TS.gcb  
 Date Acquired : 3/6/2021 2:39:40 PM  
 Date Processed : 3/8/2021 7:28:30 AM

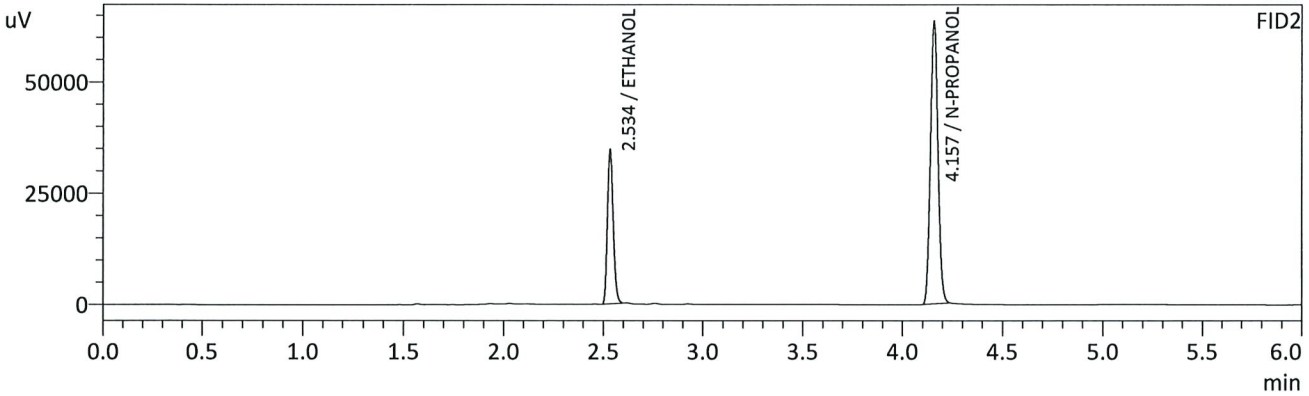
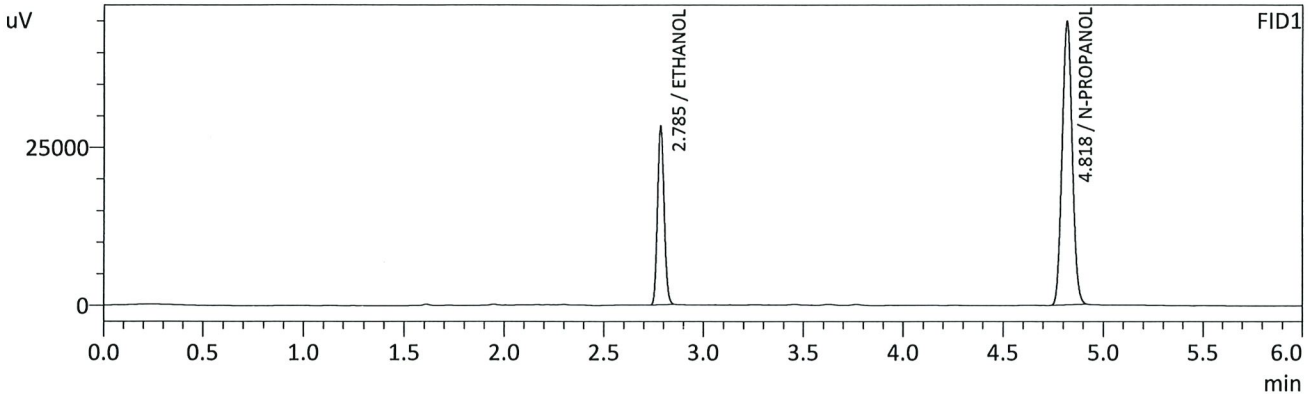

FID1

Name	Conc.	Unit	Area	Height
METHANOL	--	g/100cc	--	--
ACETALDEHYDE	--	g/100cc	--	--
ETHANOL	0.2100	g/100cc	65954	28188
ISOPROPYL ALCOHOL	--	g/100cc	--	--
ACETONE	--	g/100cc	--	--
N-PROPANOL	0.0000	g/100cc	157005	44751
DFE	--	g/100cc	--	--
TFE	--	g/100cc	--	--

FID2

Name	Conc.	Unit	Area	Height
ACETALDEHYDE	--	g/100cc	--	--
METHANOL	--	g/100cc	--	--
ETHANOL	0.2097	g/100cc	68800	34290
ACETONE	--	g/100cc	--	--
ISOPROPYL ALCOHOL	--	g/100cc	--	--
N-PROPANOL	0.0000	g/100cc	167178	63412
DFE	--	g/100cc	--	--
TFE	--	g/100cc	--	--

15

**VOLATILES DETERMINATION CASEFILE WORKSHEET**

Laboratory No.: QC1-2

Analysis Date(s): 03/06/2021

	Column 1 FID A	Column 2 FID B	Column Precision	Mean Value	Sample A-B Difference	Over-all Mean
Sample Results	0.0775	0.0783	0.0008	0.0779	0.0011	0.0773
(g/100cc)	0.0765	0.0771	0.0006	0.0768		

**Analysis Method**

Refer to Blood Alcohol Method #1

**Instrument Information**

*Instrument information is stored centrally.*

Refer to Instrument Method: Alcohol.m/.gcm, Volatiles.m/.gcm

**Reporting of Results**

Uncertainty of Measurement (UM%): 5.00%

Overall Mean (g/100cc)	Low	High	5% of Mean
0.077	0.073	0.081	0.004

Reported Result	
0.077	

*Calibration and control data are stored centrally.*

15

Sample Name : QC1-2-A  
 Vial # : 32  
 Data Filename : QC1-2-A\_362021\_032.gcd  
 Method Filename : ALCOHOL.gcm  
 Batch Filename : 030621\_TS.gcb  
 Date Acquired : 3/6/2021 3:23:57 PM  
 Date Processed : 3/8/2021 7:28:36 AM

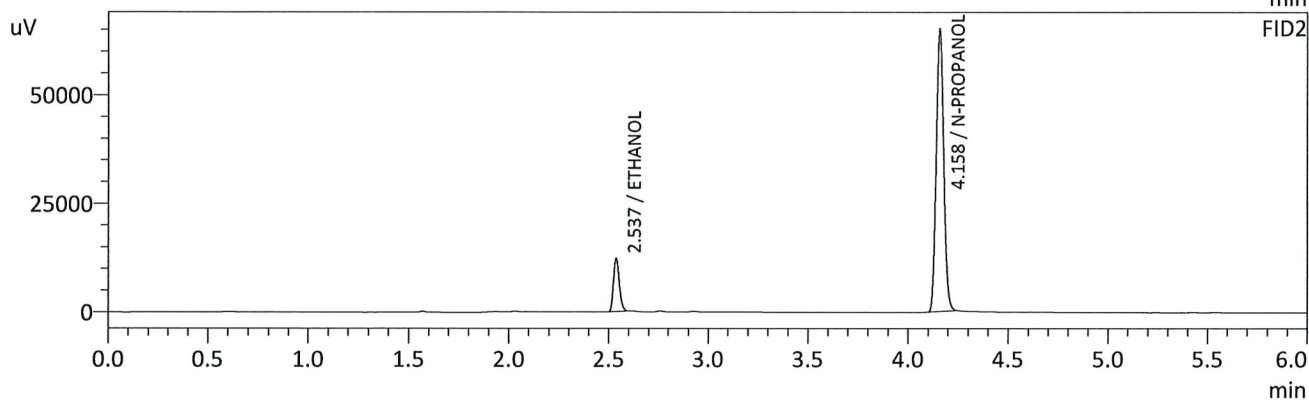
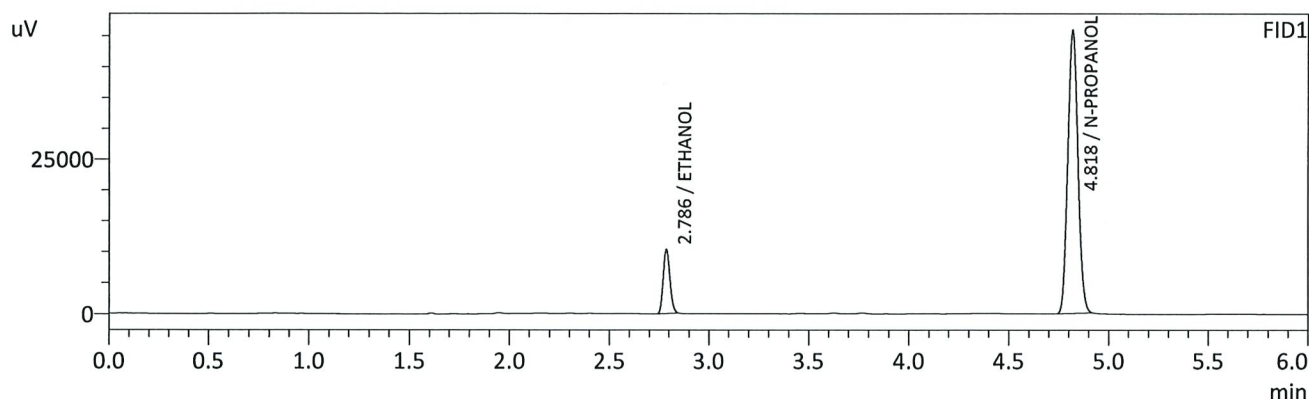

FID1

Name	Conc.	Unit	Area	Height
METHANOL	--	g/100cc	--	--
ACETALDEHYDE	--	g/100cc	--	--
ETHANOL	0.0775	g/100cc	24231	10208
ISOPROPYL ALCOHOL	--	g/100cc	--	--
ACETONE	--	g/100cc	--	--
N-PROPANOL	0.0000	g/100cc	159916	45803
DFE	--	g/100cc	--	--
TFE	--	g/100cc	--	--

FID2

Name	Conc.	Unit	Area	Height
ACETALDEHYDE	--	g/100cc	--	--
METHANOL	--	g/100cc	--	--
ETHANOL	0.0783	g/100cc	24771	12314
ACETONE	--	g/100cc	--	--
ISOPROPYL ALCOHOL	--	g/100cc	--	--
N-PROPANOL	0.0000	g/100cc	171009	64674
DFE	--	g/100cc	--	--
TFE	--	g/100cc	--	--

TS

Sample Name : QC1-2-B  
 Vial # : 33  
 Data Filename : QC1-2-B\_362021\_033.gcd  
 Method Filename : ALCOHOL.gcm  
 Batch Filename : 030621\_TS.gcb  
 Date Acquired : 3/6/2021 3:32:31 PM  
 Date Processed : 3/8/2021 7:28:38 AM

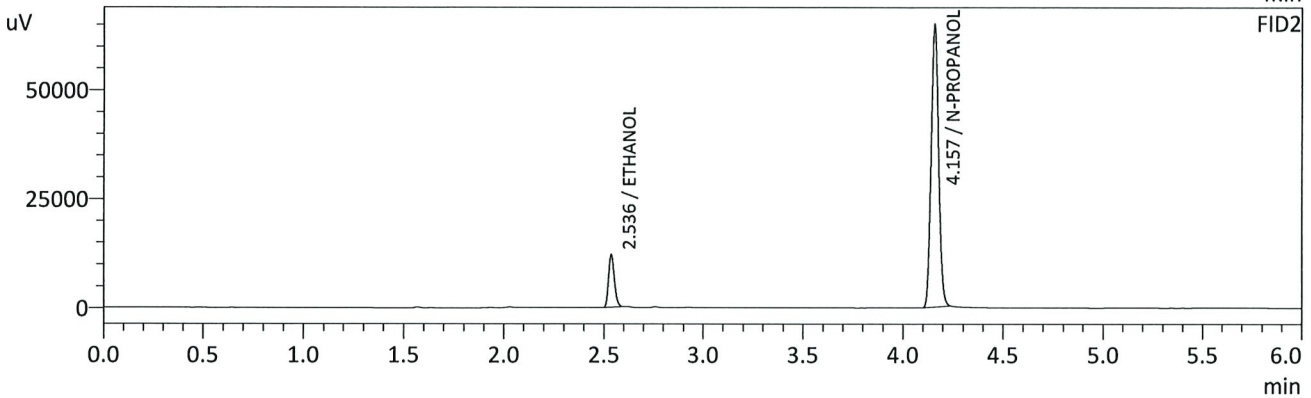
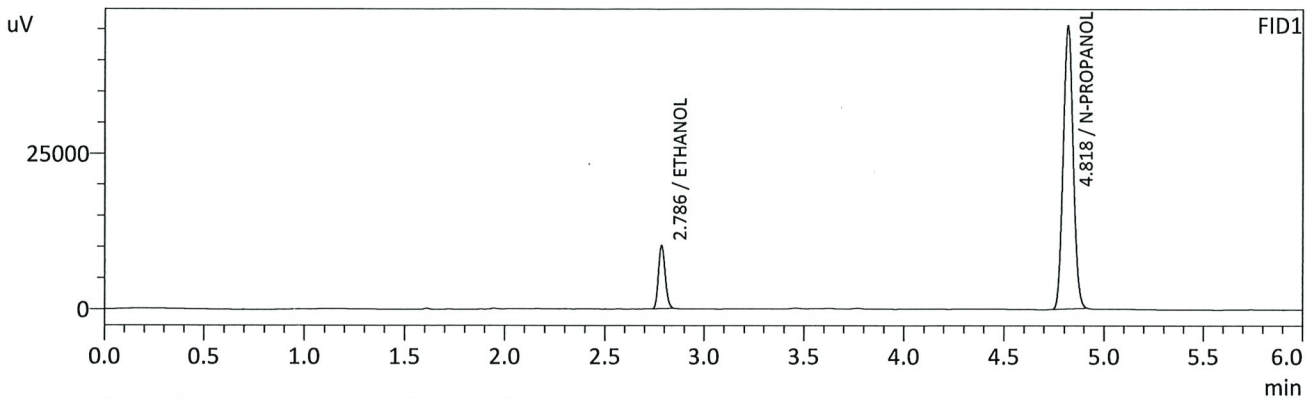

FID1

Name	Conc.	Unit	Area	Height
METHANOL	--	g/100cc	--	--
ACETALDEHYDE	--	g/100cc	--	--
ETHANOL	0.0765	g/100cc	23809	10021
ISOPROPYL ALCOHOL	--	g/100cc	--	--
ACETONE	--	g/100cc	--	--
N-PROPANOL	0.0000	g/100cc	159166	45423
DFE	--	g/100cc	--	--
TFE	--	g/100cc	--	--

FID2

Name	Conc.	Unit	Area	Height
ACETALDEHYDE	--	g/100cc	--	--
METHANOL	--	g/100cc	--	--
ETHANOL	0.0771	g/100cc	24245	11985
ACETONE	--	g/100cc	--	--
ISOPROPYL ALCOHOL	--	g/100cc	--	--
N-PROPANOL	0.0000	g/100cc	170084	64583
DFE	--	g/100cc	--	--
TFE	--	g/100cc	--	--

TS

Sample Name : INT STD BLK 3  
 Vial # : 34  
 Data Filename : INT STD BLK 3\_362021\_034.gcd  
 Method Filename : ALCOHOL.gcm  
 Batch Filename : 030621\_TS.gcb  
 Date Acquired : 3/6/2021 3:41:15 PM  
 Date Processed : 3/8/2021 7:28:39 AM

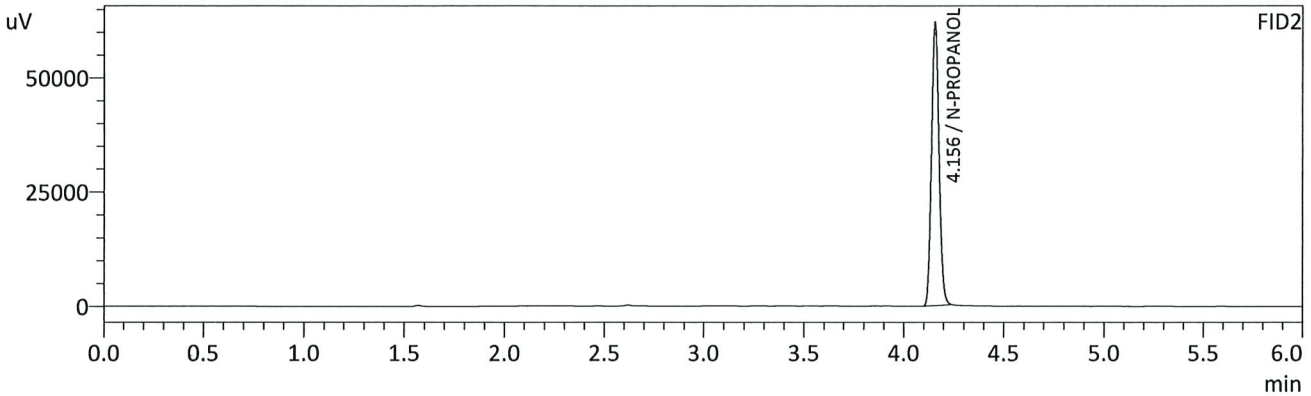
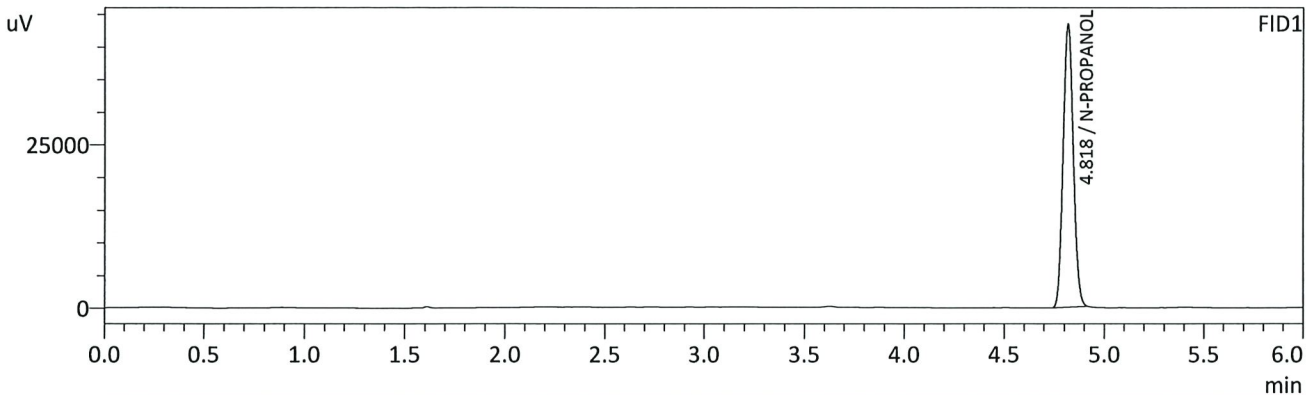

FID1

Name	Conc.	Unit	Area	Height
METHANOL	--	g/100cc	--	--
ACETALDEHYDE	--	g/100cc	--	--
ETHANOL	--	g/100cc	--	--
ISOPROPYL ALCOHOL	--	g/100cc	--	--
ACETONE	--	g/100cc	--	--
N-PROPANOL	0.0000	g/100cc	151979	43332
DFE	--	g/100cc	--	--
TFE	--	g/100cc	--	--

FID2

Name	Conc.	Unit	Area	Height
ACETALDEHYDE	--	g/100cc	--	--
METHANOL	--	g/100cc	--	--
ETHANOL	--	g/100cc	--	--
ACETONE	--	g/100cc	--	--
ISOPROPYL ALCOHOL	--	g/100cc	--	--
N-PROPANOL	0.0000	g/100cc	162711	61912
DFE	--	g/100cc	--	--
TFE	--	g/100cc	--	--



15

Sample Name : DFE  
 Vial # : 35  
 Data Filename : DFE\_362021\_035.gcd  
 Method Filename : ALCOHOL.gcm  
 Batch Filename : 030621\_TS.gcb  
 Date Acquired : 3/6/2021 3:50:11 PM  
 Date Processed : 3/8/2021 7:28:40 AM

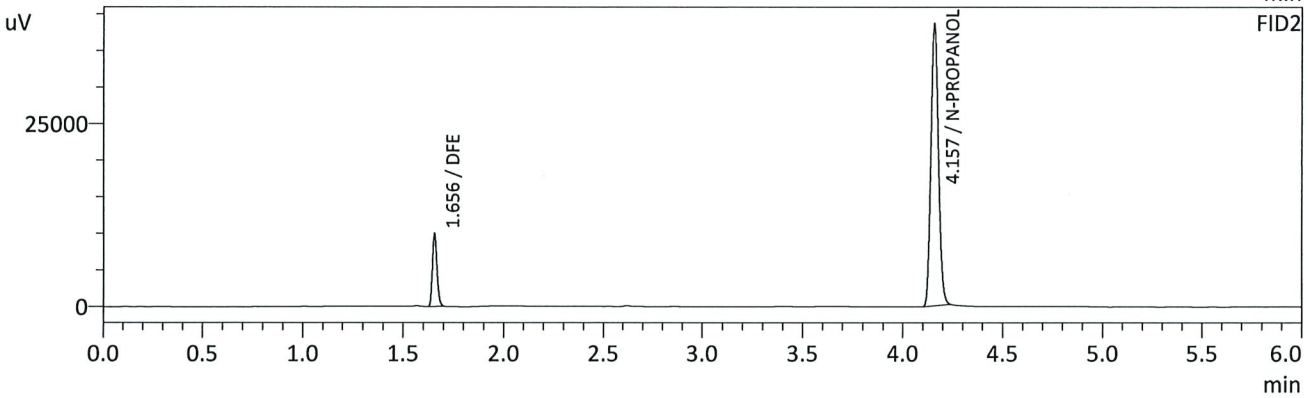
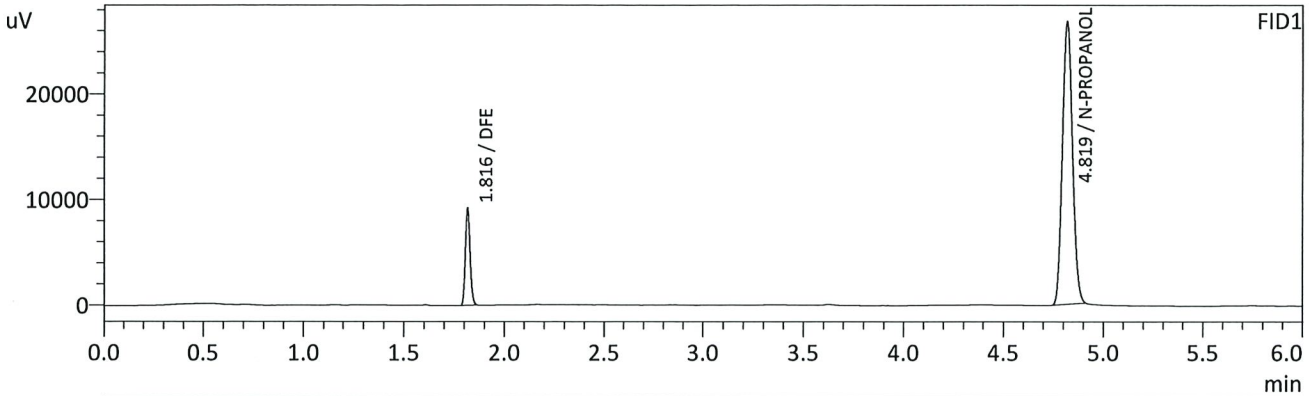

FID1

Name	Conc.	Unit	Area	Height
METHANOL	--	g/100cc	--	--
ACETALDEHYDE	--	g/100cc	--	--
ETHANOL	--	g/100cc	--	--
ISOPROPYL ALCOHOL	--	g/100cc	--	--
ACETONE	--	g/100cc	--	--
N-PROPANOL	0.0000	g/100cc	93209	26773
DFE	1.0000	g/100cc	14666	9057
TFE	--	g/100cc	--	--

FID2

Name	Conc.	Unit	Area	Height
ACETALDEHYDE	--	g/100cc	--	--
METHANOL	--	g/100cc	--	--
ETHANOL	--	g/100cc	--	--
ACETONE	--	g/100cc	--	--
ISOPROPYL ALCOHOL	--	g/100cc	--	--
N-PROPANOL	0.0000	g/100cc	100364	38419
DFE	1.0000	g/100cc	15582	9873
TFE	--	g/100cc	--	--

TS

Sample Name : INT STD BLK 4  
 Vial # : 36  
 Data Filename : INT STD BLK 4\_362021\_036.gcd  
 Method Filename : ALCOHOL.gcm  
 Batch Filename : 030621\_TS.gcb  
 Date Acquired : 3/6/2021 3:59:00 PM  
 Date Processed : 3/8/2021 7:28:42 AM

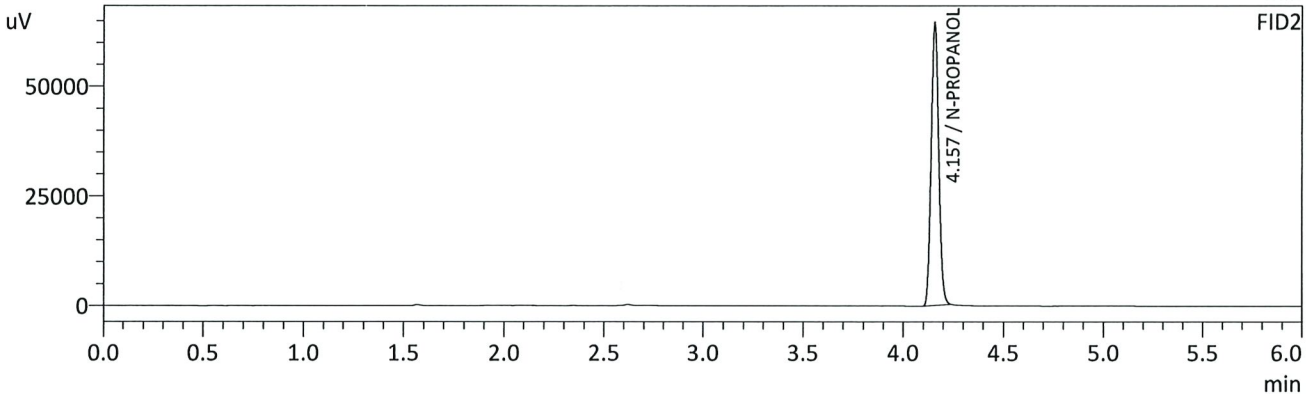
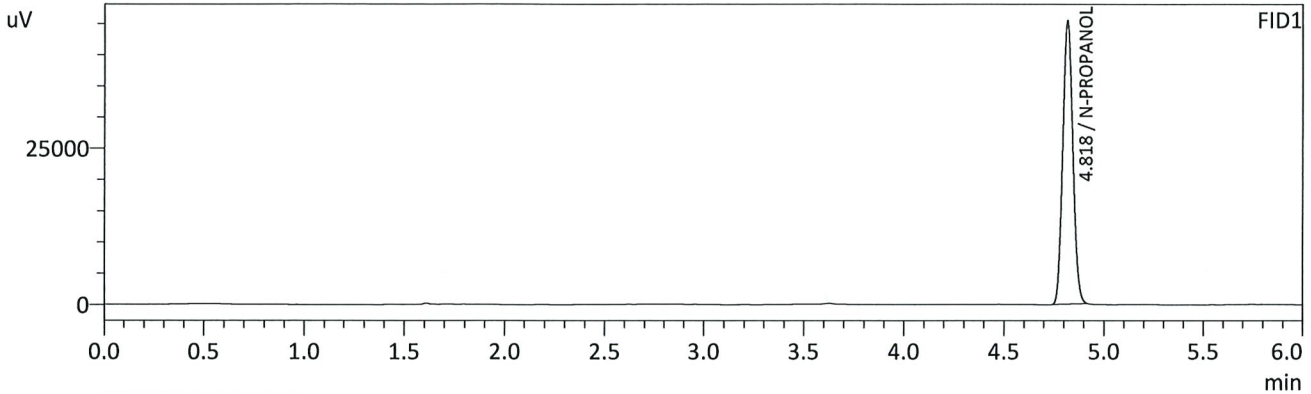

FID1

Name	Conc.	Unit	Area	Height
METHANOL	--	g/100cc	--	--
ACETALDEHYDE	--	g/100cc	--	--
ETHANOL	--	g/100cc	--	--
ISOPROPYL ALCOHOL	--	g/100cc	--	--
ACETONE	--	g/100cc	--	--
N-PROPANOL	0.0000	g/100cc	158612	45383
DFE	--	g/100cc	--	--
TFE	--	g/100cc	--	--

FID2

Name	Conc.	Unit	Area	Height
ACETALDEHYDE	--	g/100cc	--	--
METHANOL	--	g/100cc	--	--
ETHANOL	--	g/100cc	--	--
ACETONE	--	g/100cc	--	--
ISOPROPYL ALCOHOL	--	g/100cc	--	--
N-PROPANOL	0.0000	g/100cc	169787	64402
DFE	--	g/100cc	--	--
TFE	--	g/100cc	--	--

TS

## Region 5 Pocatello Blood Alcohol Analysis Batch Table

Shimadzu Nexis GC-2030 Serial Number: C12255850662

Shimadzu HS-20 Serial Number: C12595700014

LabSolutions Version 5.98

Copyright (C) 2008-2019 Shimadzu Corporation. All rights reserved.

Vial#	Sample Name	Sample Type	Method File	Data File	Level#
1	INT STD BLK 1	0:Unknown	ALCOHOL.gcm	INT STD BLK 1_362021_001.gcd	0
2	MULTI-COMP MIX	0:Unknown	ALCOHOL.gcm	MULTI-COMP MIX_362021_002.gcd	1
3	INT STD BLK 2	0:Unknown	ALCOHOL.gcm	INT STD BLK 2_362021_003.gcd	0
4	QC-1-1-A	0:Unknown	ALCOHOL.gcm	QC-1-1-A_362021_004.gcd	0
5	QC-1-1-B	0:Unknown	ALCOHOL.gcm	QC-1-1-B_362021_005.gcd	0
6	0.08 QA - A	0:Unknown	ALCOHOL.gcm	0.08 QA - A_362021_006.gcd	0
7	0.08 QA - B	0:Unknown	ALCOHOL.gcm	0.08 QA - B_362021_007.gcd	0
8	P2021-0371-1-A	0:Unknown	ALCOHOL.gcm	P2021-0371-1-A_362021_008.gcd	0
9	P2021-0371-1-B	0:Unknown	ALCOHOL.gcm	P2021-0371-1-B_362021_009.gcd	0
10	P2021-0439-1-A	0:Unknown	ALCOHOL.gcm	P2021-0439-1-A_362021_010.gcd	0
11	P2021-0439-1-B	0:Unknown	ALCOHOL.gcm	P2021-0439-1-B_362021_011.gcd	0
12	P2021-0442-1-A	0:Unknown	ALCOHOL.gcm	P2021-0442-1-A_362021_012.gcd	0
13	P2021-0442-1-B	0:Unknown	ALCOHOL.gcm	P2021-0442-1-B_362021_013.gcd	0
14	P2021-0498-2-A	0:Unknown	ALCOHOL.gcm	P2021-0498-2-A_362021_014.gcd	0
15	P2021-0498-2-B	0:Unknown	ALCOHOL.gcm	P2021-0498-2-B_362021_015.gcd	0
16	P2021-0499-2-A	0:Unknown	ALCOHOL.gcm	P2021-0499-2-A_362021_016.gcd	0
17	P2021-0499-2-B	0:Unknown	ALCOHOL.gcm	P2021-0499-2-B_362021_017.gcd	0
18	P2021-0501-1-A	0:Unknown	ALCOHOL.gcm	P2021-0501-1-A_362021_018.gcd	0
19	P2021-0501-1-B	0:Unknown	ALCOHOL.gcm	P2021-0501-1-B_362021_019.gcd	0
20	P2021-0502-1-A	0:Unknown	ALCOHOL.gcm	P2021-0502-1-A_362021_020.gcd	0
21	P2021-0502-1-B	0:Unknown	ALCOHOL.gcm	P2021-0502-1-B_362021_021.gcd	0
22	P2021-0503-1-A	0:Unknown	ALCOHOL.gcm	P2021-0503-1-A_362021_022.gcd	0
23	P2021-0503-1-B	0:Unknown	ALCOHOL.gcm	P2021-0503-1-B_362021_023.gcd	0
24	P2021-0504-1-A	0:Unknown	ALCOHOL.gcm	P2021-0504-1-A_362021_024.gcd	0
25	P2021-0504-1-B	0:Unknown	ALCOHOL.gcm	P2021-0504-1-B_362021_025.gcd	0
26	QC-2-1-A	0:Unknown	ALCOHOL.gcm	QC-2-1-A_362021_026.gcd	0
27	QC-2-1-B	0:Unknown	ALCOHOL.gcm	QC-2-1-B_362021_027.gcd	0
28	P2021-0584-1-A	0:Unknown	ALCOHOL.gcm	P2021-0584-1-A_362021_028.gcd	0
29	P2021-0584-1-B	0:Unknown	ALCOHOL.gcm	P2021-0584-1-B_362021_029.gcd	0
30	P2021-0594-1-A	0:Unknown	ALCOHOL.gcm	P2021-0594-1-A_362021_030.gcd	0
31	P2021-0594-1-B	0:Unknown	ALCOHOL.gcm	P2021-0594-1-B_362021_031.gcd	0
32	QC1-2-A	0:Unknown	ALCOHOL.gcm	QC1-2-A_362021_032.gcd	0
33	QC1-2-B	0:Unknown	ALCOHOL.gcm	QC1-2-B_362021_033.gcd	0
34	INT STD BLK 3	0:Unknown	ALCOHOL.gcm	INT STD BLK 3_362021_034.gcd	0
35	DFE	0:Unknown	ALCOHOL.gcm	DFE_362021_035.gcd	0
36	INT STD BLK 4	0:Unknown	ALCOHOL.gcm	INT STD BLK 4_362021_036.gcd	0